

PARK MANOR
MAY 2026

NEWSLETTER



Our Commitment to You – A Message from Park Manor

Park Manor is dedicated to caring for our residents and supporting their families, friends, and our staff. One of the ways we provide the best possible care is by listening to your thoughts, questions, and suggestions.

We also have policies in place to protect our residents from mistreatment, neglect, or abuse and to safeguard their personal property.

If you ever have questions or concerns about a resident's care or about Park Manor in general, please feel free to reach out to any of the individuals listed below or speak with the charge nurse caring for your loved one.

- Krista Boley, Administrator
- Karen Haegerl, DON, Infection Preventionist, RN
- Jessica Pohl, DON In Training, RN
- Georgiana Fischer, Director of Social Services, Grievance Officer
- Taylor Hill, Social Worker

TELEPHONE (715) 762-2449

PARK MANOR, LTD. RIGHTS OF RESIDENTS IN WISCONSIN NURSING FACILITIES Attachment C - Continued

1. MEDICAL CARE AND TREATMENT

You have the right to select your own personal attending physician and use a licensed, certified, or registered provider of health care and pharmacist of your choice. You will be informed of the name, specialty and way of contacting the physician and other primary care professionals responsible for your care.

You have the right to be informed if the facility determines that the physician chosen by you is unable or unwilling to meet the necessary requirements and the facility seeks alternate physician participation to assure provision of appropriate and adequate care and treatment. The facility staff will discuss the alternative physician participation with you and honor your preferences, if any, among options. You have the right to be fully informed of your total health care status, including but not limited to your medical condition.

You have the right to see your care plan, including the right to sign after significant changes to the care plan.

You are entitled to be informed in advance by the physician, other practitioner, or professional of the risks and benefits of the proposed care and treatment, including treatment alternatives and options, and changes in your plan of care that may affect your wellbeing. This right to information includes the right to refuse treatment.

To the extent practicable, you, your family, or your resident representative have the right to participate in planning care or treatment as well as changes in your care and treatment. This process will include an assessment of your strengths and needs, and incorporate your personal preferences in the development of goals.

You may self-administer drugs if the interdisciplinary team has determined that this practice is safe. You have the right to request, refuse, and/or discontinue treatment, to participate in or refuse to participate in experimental research, and to formulate an advance directive.

Except in a medical emergency, we will consult with you and notify your attending physician, resident representative or any designated family member when there is:

- An accident in which you are involved, which results in an injury to you and has the potential for requiring physician intervention.
- A significant change in your physical, mental or psychosocial status in either life threatening conditions or clinical complications.
- A need to alter your treatment plan significantly including a need to discontinue or change an existing form of treatment due to adverse consequences, or to commence a new form of treatment.

A decision to transfer or discharge you from the facility.



Nelson Zimmerman	05/02
Irene Carroll	05/06
Ed Tank	05/12
Anna Grant	05/13
Jan Zahn	05/15
Rita Segel	05/27

Happy Birthday!

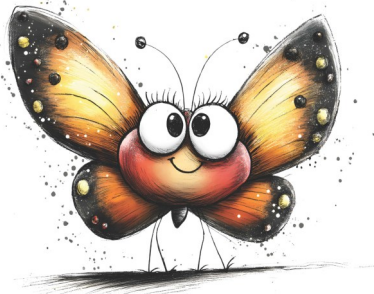

Robert Raap	James Hoth
Ann Cooley	Aree Callahan
Donald Schoch	Arlene Wallner

Goodbye & Good Luck!

Keith Chafer
 Ronald Trethewey
 James Dikeman
 Margaret Draeger
 Ted Neumann



Welcome!



Vernon Palacheck

John Shepherd

Ralph Chafer

Judith Kohn

With Sympathy



Bethany Ernst	05/01
Jayne Beechey	05/02
Denita Carl	05/05
Isabelle Bonitz	05/09
Jayne Rominske	05/15
Missy Wehrman	05/15
Jody Matis	05/17
Krista Boley	05/20
Kim Kalmon	05/26
Taylor Hill	05/31
Kylie Soberg	05/31

Happy Birthday!



Happy Anniversary

Jayne Beechey	19 Years
Laurie Trimble	14 Years
Vanessa Eitrem	9 Years
Melissa Beyers	6 Years
Regina Mark	4 Years
Jodie Jarvis	4 Years
Christopher Nicholls	2 Years
Beth Banks	1 Year
Kylie Soberg	1 Year





May Trivia

The Month of May. May is named for the Roman goddess Maia, who oversaw the growth of plants.

Zodiac signs: **Taurus & Gemini**

Birthstone: **Emerald**

Flower: **Lily of the Valley**

Quote of the Day

A mother's love is the quiet strength that stays with us forever.

Special Days

- 2nd Kentucky Derby
- 4th Space Day
- 5th Cinco de Mayo
- 8th Victory in Europe Day
- 9th Train Day
- 9th Migratory Bird Day
- 10th Mother's Day
- 10th Skilled Nursing Week
- 12th Intl. Nurses Day
- 17th Eurovision
- 18th Victoria Day
- 19th Cannes Film Festival
- 20th World Bee Day
- 22nd Biological Diversity Day
- 23rd World Turtle Day
- 24th Scavenger Hunt Day
- 25th Memorial Day

Pisces (Apr 20 – May 20)

Taureans are dependable, logical, and overall peaceful beings

Gemini (May 21 – Jun 20)

Geminis love to learn and they never stop wondering about the unexplained

May Trivia

Mother's Day became an official holiday in 1914, celebrating the love and dedication of mothers.

The first Cannes Film Festival was held in 1946 and continues to celebrate storytelling from around the world.

May's birth flower is the lily of the valley, often associated with sweetness and humility.

Florence Nightingale, the founder of modern nursing, was born on May 12, now celebrated as International Nurses Day.

WOW!

The Lawn Mower

In May 1830, English inventor Edwin Beard Budding signed an agreement to manufacture the first lawn mower. This simple machine made it easier to maintain gardens and green spaces, transforming how people cared for their surroundings.



Poem to Share

Mother o' Mine

Rudyard Kipling

If I were hanged on the highest hill,
Mother o' mine, O mother o' mine!
I know whose love would follow me still,
Mother o' mine, O mother o' mine!

If I were drowned in the deepest sea,
Mother o' mine, O mother o' mine!
I know whose tears would come down to me,
Mother o' mine, O mother o' mine!

If I were damned of body and soul,
I know whose prayers would make me whole,
Mother o' mine, O mother o' mine!

Laughing Matters

Two Different Answers

A child asked his father, "How were people born?" So his father said, "Adam and Eve made babies, then their babies became adults and made babies, and so on."

The child then went to his mother, asked her the same question and she told him, "We were monkeys then we evolved to become like we are now."

The child ran back to his father and said, "You lied to me!"

His father replied, "No, your mom was talking about her side of the family."

Counting Cats with Johnny

Teacher: "If I gave you 2 cats and another 2 cats and another 2, how many would you have?"

Johnny: "Seven."

Teacher: "No, listen carefully.... If I gave you two cats, and another two cats and another two, how many would you have?"

Johnny: "Seven."

Teacher: "Let me put it to you differently. If I gave you two apples, and another two apples and another two, how many would you have?"

Johnny: "Six."

Teacher: Good. Now if I gave you two cats, and another two cats and another two, how many would you have? "

Johnny: " Seven!"

Teacher: "Johnny, where in the heck do you get seven from?!"

Johnny: "Because I've already got a freaking cat!"

Word Search

MOTHER'S DAY



K F L O W E R S J F U E Y E
I K L Q F R O L E M O D E L
S M O P C H O C O L A T E S
S Z V G R A N D M O T H E R
E O E C U D D L E N C O N D
S C O N S O L E H U G S U P
V I B Y S U N D A Y I L R X
U P R F S G G I F T S M T R
M L U A T S U C O O K N U E
O A N M M E M O R I E S R A
T R C I X S U P P O R T E D
H K H L W X Z F O R G I V E
E E R Y R O S E S B A K E X
R M S P E C I A L L H E L P

Love	Role	Model	Read	Support	
Grandmother		Cook	Mother	Family	Console
Chocolates		Brunch	Cuddle	Hugs	Bake
Forgive		Roses	Memories	Kisses	Nurture
Help		Gifts	Sunday	Flowers	Special

May 2026

SUNDAY

MONDAY

TUESDAY

WEDNESDAY

THURSDAY

FRIDAY

SATURDAY

9am-1:1's 1
10am-Exercise upstairs/down
1:30pm-Bingo upstairs/down

9am-1:1's 2
10am-Resident choice game
1:30pm-Keno

9am-1:1's 3
10am-Exercise downstairs
1:30pm-Hymns/devotion

9am-1:1's 4
10:30am-Catholic Mass
1:15pm-Baking Group

9am-1:1's 5
10am-Arts & Crafts
1:30pm-Bingo upstairs & down
Cinco de Mayo

9am-1:1's 6
10am-Bingo upstairs & down
1:30pm-Peace Lutheran

9am-1:1's 7
10am-Conversation, uno, coffee & social
1:30pm-Manicures
1:30pm-Book club & homemade bread

9am-1:1's 8
10am-Cornhole
1:30pm-Bingo upstairs/downstairs

9am-1:1's 9
10am-Music, singing/resident choice game
1:30pm-Keno

Mother's Day 10

1920's Speakeasy 11
Day
10:30am-Catholic Mass
1:30pm-Mocktails

Carnival Day 12
10am-Balloon Artist & face painter
1:30pm-Pie in Face

Country Western 13
Day
10am-70's Bingo
1pm-Music with Roger Lee

Garden Party 14

Tye Dye Day 15
1:30pm- Tye Dye Bingo

Red, White, Blue 16
Day

9am-1:1's 17
10am-Exercise downstairs
1:30pm-Hymns/devotion

9am-1:1's 18
10:30am-Catholic Mass
1:30pm-The price is right

9am-1:1's 19
10am-Arts & Crafts
1:30pm-Bingo with **the Gray Ladies**

9am-1:1's 20
10am-Bingo upstairs & down
1:15pm-Baking group

9am-1:1's 21
10am-Manicures & Trivia
1:30pm-Resident Council

9am-1:1's 22
10am-Cornhole
1:30pm-Bingo upstairs & down

9am-1:1's 23
10am-Resident choice game
1:30pm-Keno

9am-1:1's 24
10am-Exercise downstairs
1:30pm-Hymns/devotion

9am-1:1's 25
10:30am-Catholic Mass
1:30pm-Word Games

9am-1:1's 26
10am-Art's & Crafts
1:30pm-Bingo upstairs & down

9am-1:1's 27
10am-Bingo upstairs & down
1:15pm-Baking group

9am-1:1's 28
10am-Conversation, uno, coffee & social
1:30pm-Ladies social, manicures
1:30pm-Book Club & homemade bread

9am-1:1's 29
10am-Exercise upstairs/down
1:30pm-Bingo upstairs/down

9am-1:1's 30
10am-Music /singing/resident choice game
1:30pm-Keno

9am-1:1's 31
10am-Exercise downstairs
1:30pm-Hymns/devotion